Die Hexe

für gemischten Chor (Jugendchor, mit Mutanten eventuell möglich)

Ulf-Diether Soyka

Text: Richard von Schaukal

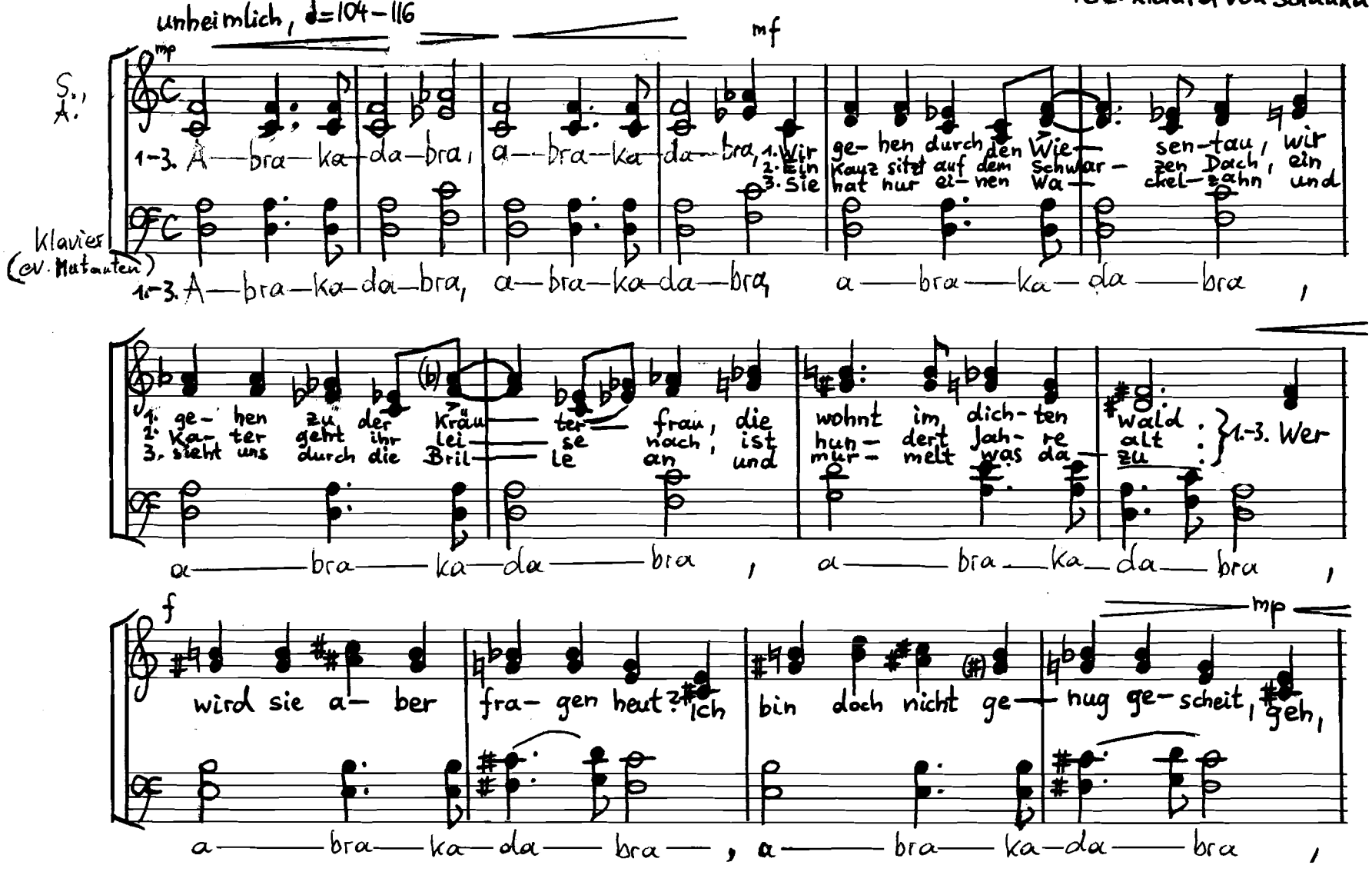

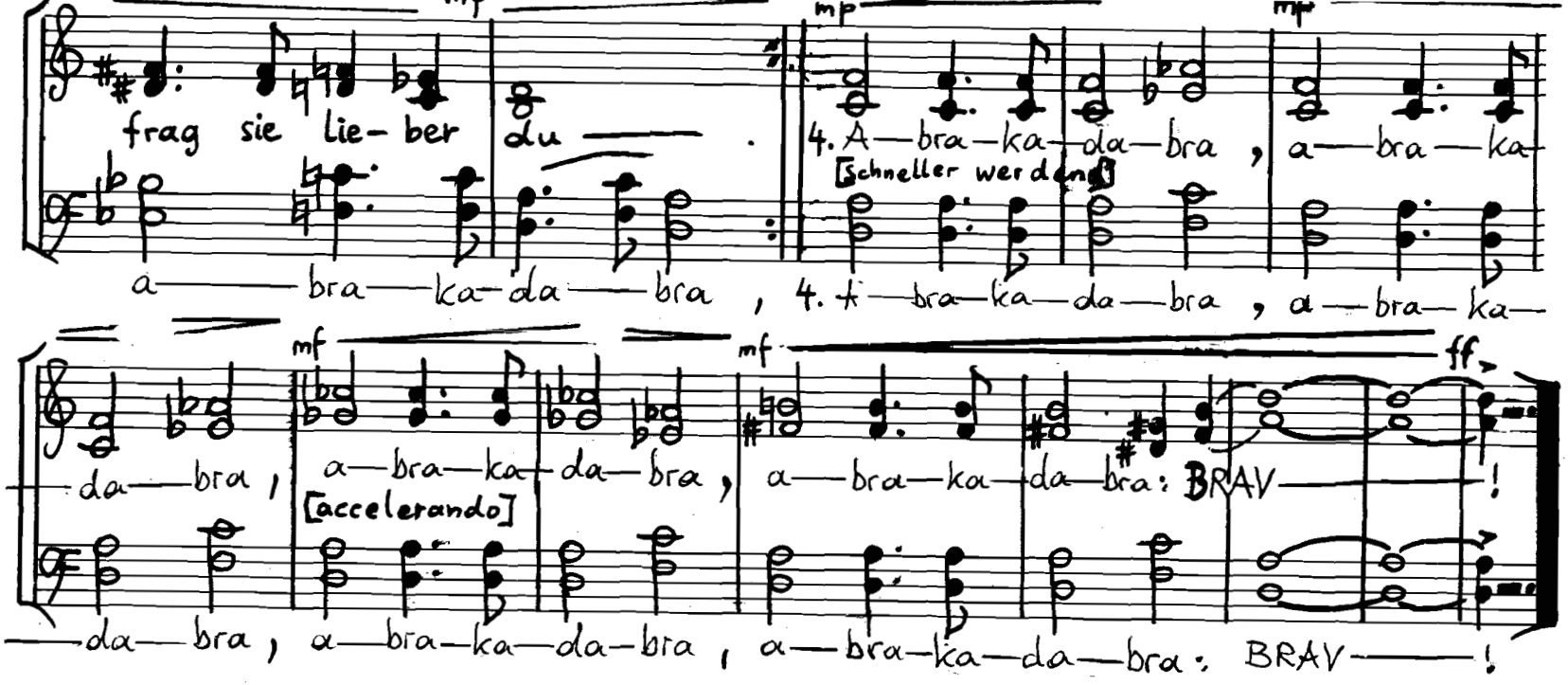
mf
frag sie lie- ber du
mp
4. A—bra—ka—da—bra, a—bra—ka
[schneller werdend]
mf
a—bra—ka—da—bra, 4. A—bra—ka—da—bra, a—bra—ka—
mf
mf
ff
da—bra, a—bra—ka—da—bra, a—bra—ka—da—bra: BRAV—!
[accelerando]
da—bra, a—bra—ka—da—bra, a—bra—ka—da—bra: BRAV—!